Pitches

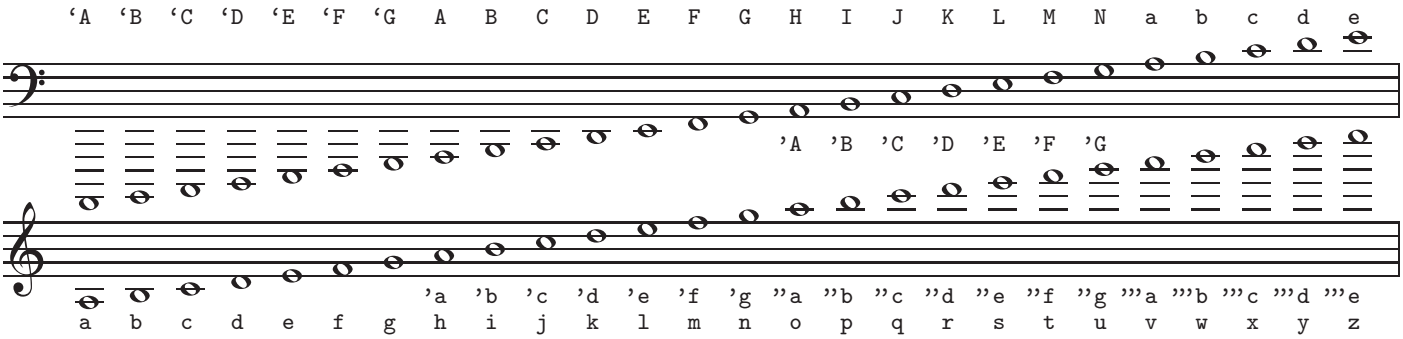

Notes and Accidentals

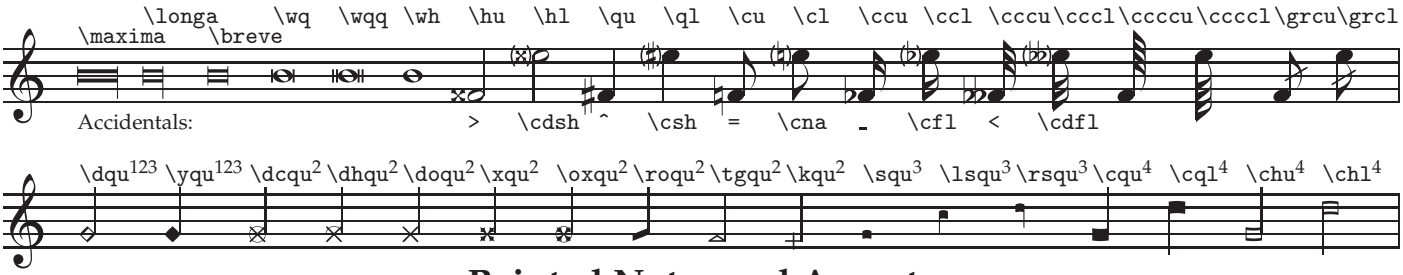

Pointed Notes and Accents

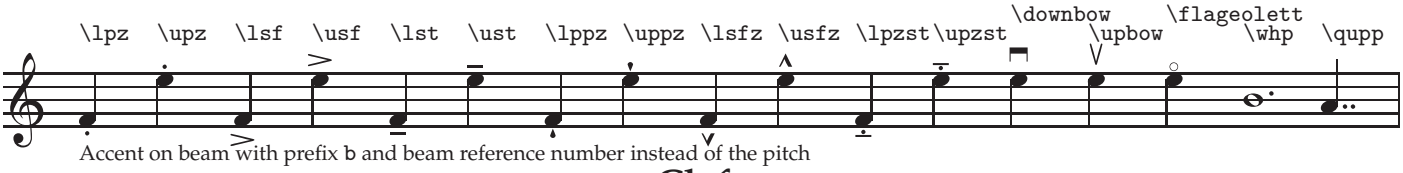

Clefs

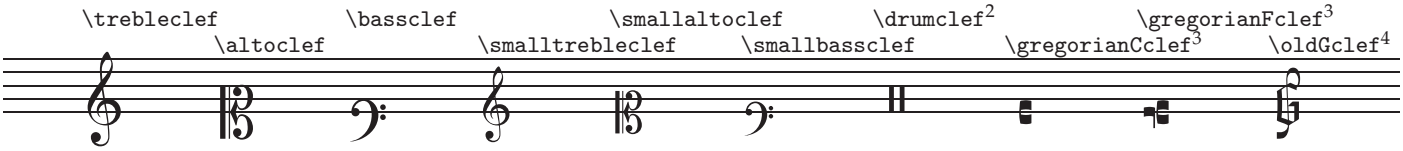

Rests

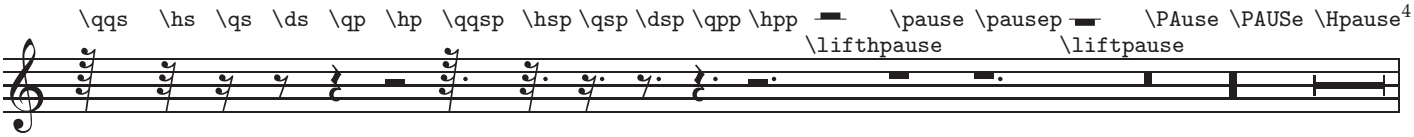

Miscellaneous Symbols

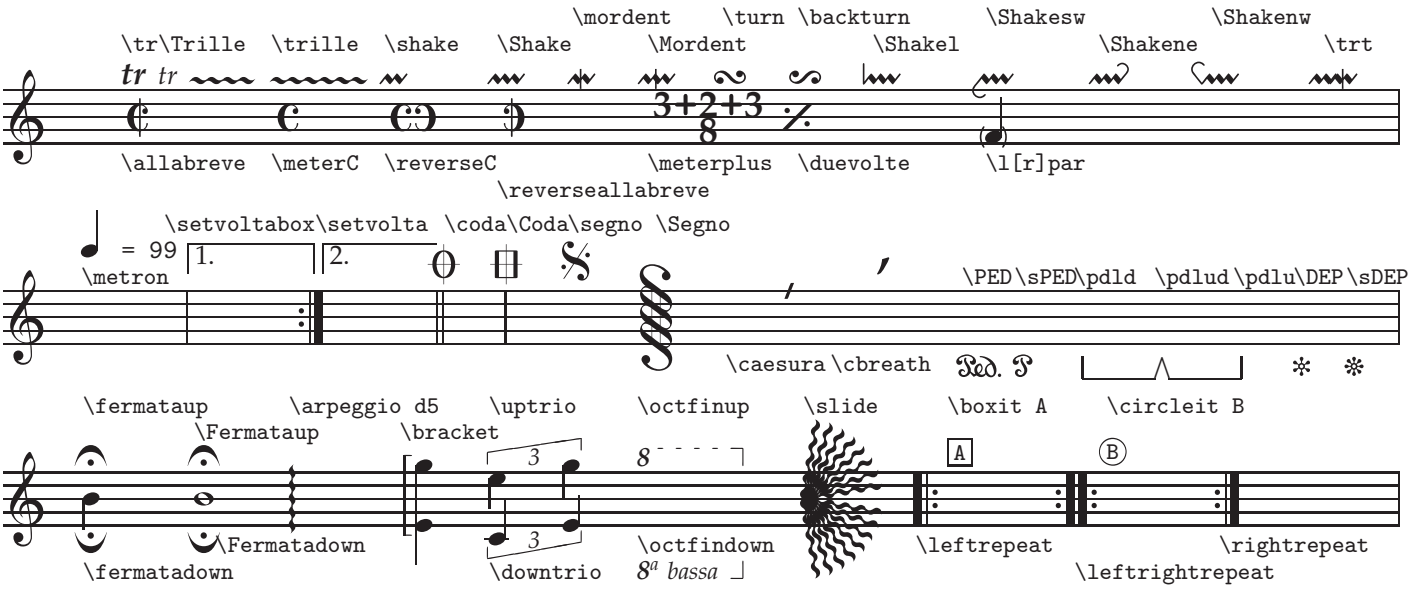

[1]musixdia.tex [2]musixper.tex [3]musixgre.tex [4]musixlit.tex